

KOLB LAND CONSULTING, INC.  
LAND SURVEYING • SUBDIVIDING • LAND PLANNING

LAKE GENEVA, WISCONSIN 53147

CRAWFORD AVE. 66' WIDE

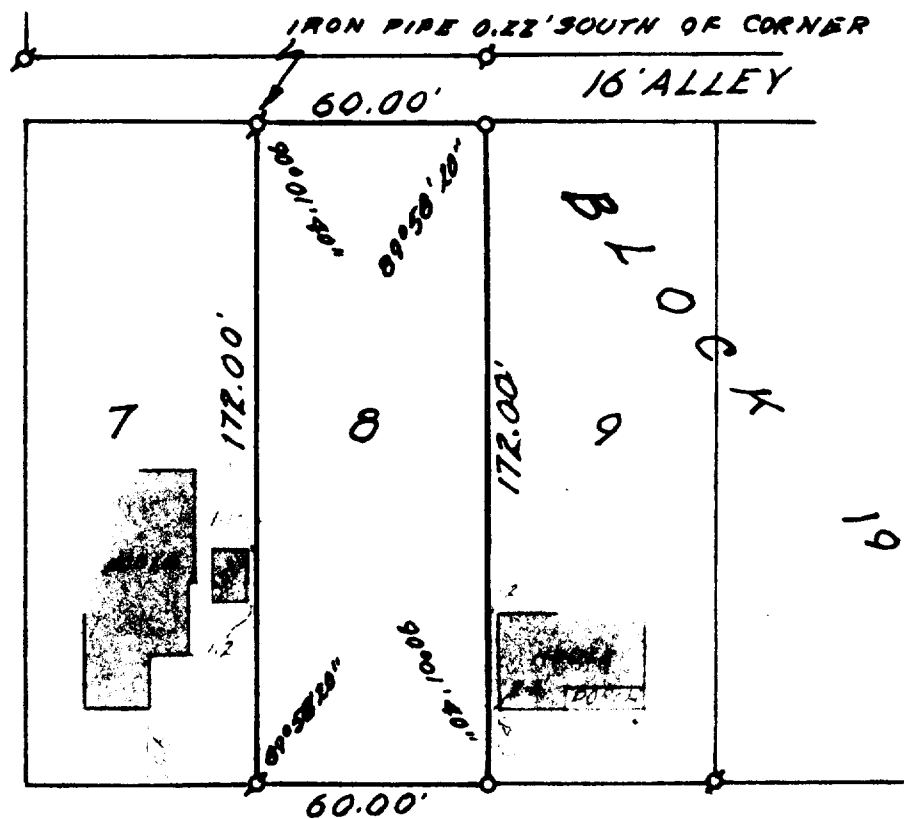

WALWORTH STREET 66' WIDE



SCALE - 1"=50'

LEGEND  
 x - IRON PIPE FOUND  
 o - IRON PIPE SET  
 1-5/8" X 24"

PLAT OF SURVEY OF

LOT 8, BLOCK 19, GENEVA LAKE CRAWFORD  
MANUFACTURING COMPANY ADDITION, CITY OF  
LAKE GENEVA, WALWORTH COUNTY, WISCONSIN.

ORDERED BY: HOWARD BASSO, JR.  
ROUTE 4 2608 ECHO LANE  
BURLINGTON, WI 53105

I, HAROLD H. KOLB, DO HEREBY CERTIFY  
THAT I HAVE SURVEYED THE PROPERTY  
HEREON DESCRIBED ACCORDING TO THE  
OFFICIAL RECORDS, AND THAT THE PLAT  
HEREON IS A CORRECT REPRESENTATION  
OF THE LOT LINES TO THE BEST OF MY  
KNOWLEDGE AND BELIEF.



*Harold H. Kolb*  
 HAROLD H. KOLB

WISCONSIN REGISTERED LAND SURVEYOR, S-187  
 DATE SEPTEMBER 7, 1983

ZGC-00107

7-748-K